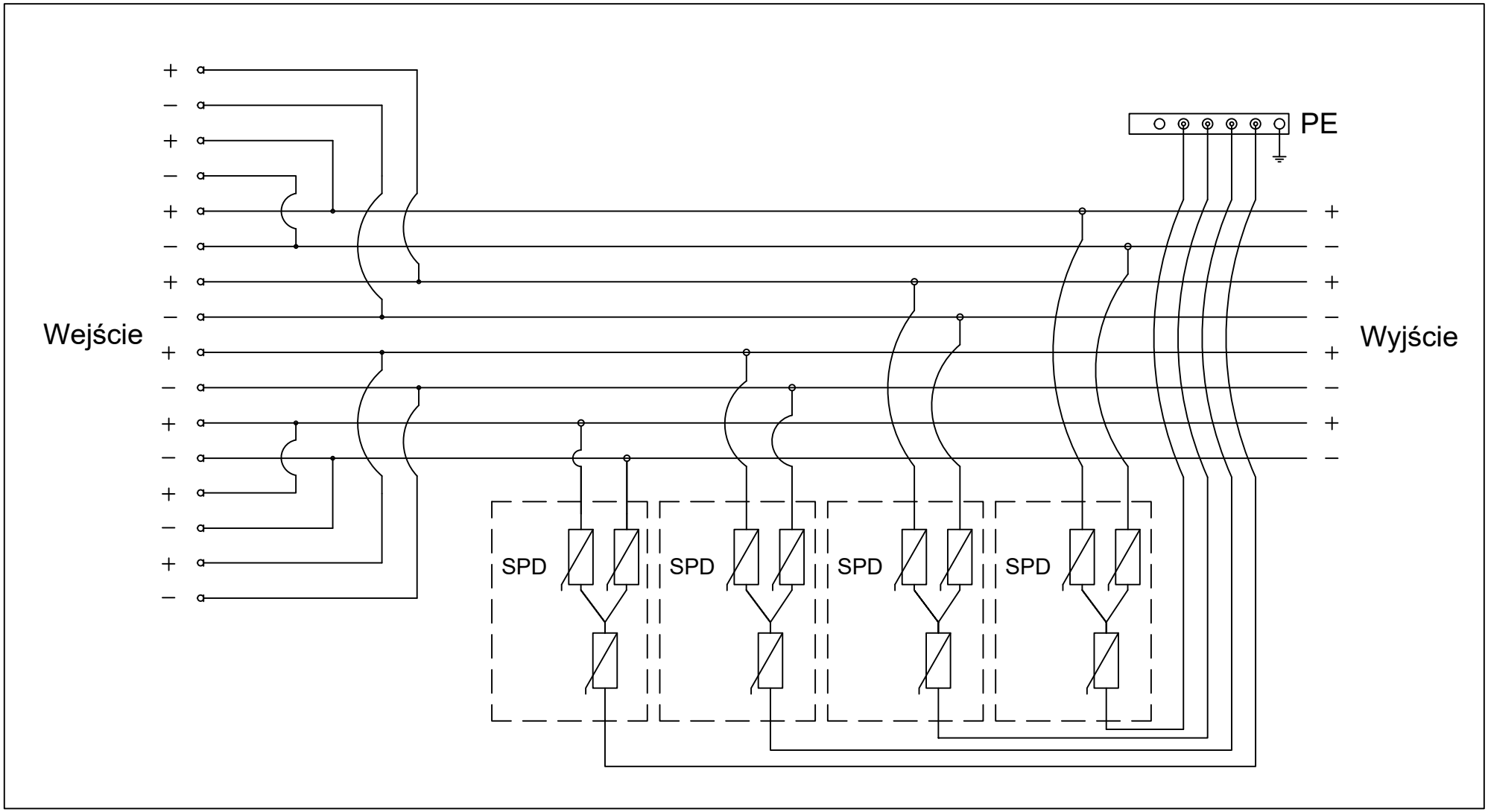
Wejście
Wyjście
PE
SPD
SPD
SPD
SPD